

## **Schedule 1**

### **Item 1 Description of Agreement Area**

#### **A. External boundary description**

The agreement area covers all the land and waters within:

- Lot 1319 on PH1996 (Norley Pastoral Holding)
- Lot 58 on SP210397 (Orient Term Lease)
- Lot 5006 on PH1593 (Pinidary Pastoral Holding)

**B. Map**

**Norley Pastoral Holding**

PH1996 V0 Page 1 of 2 Not To Scale

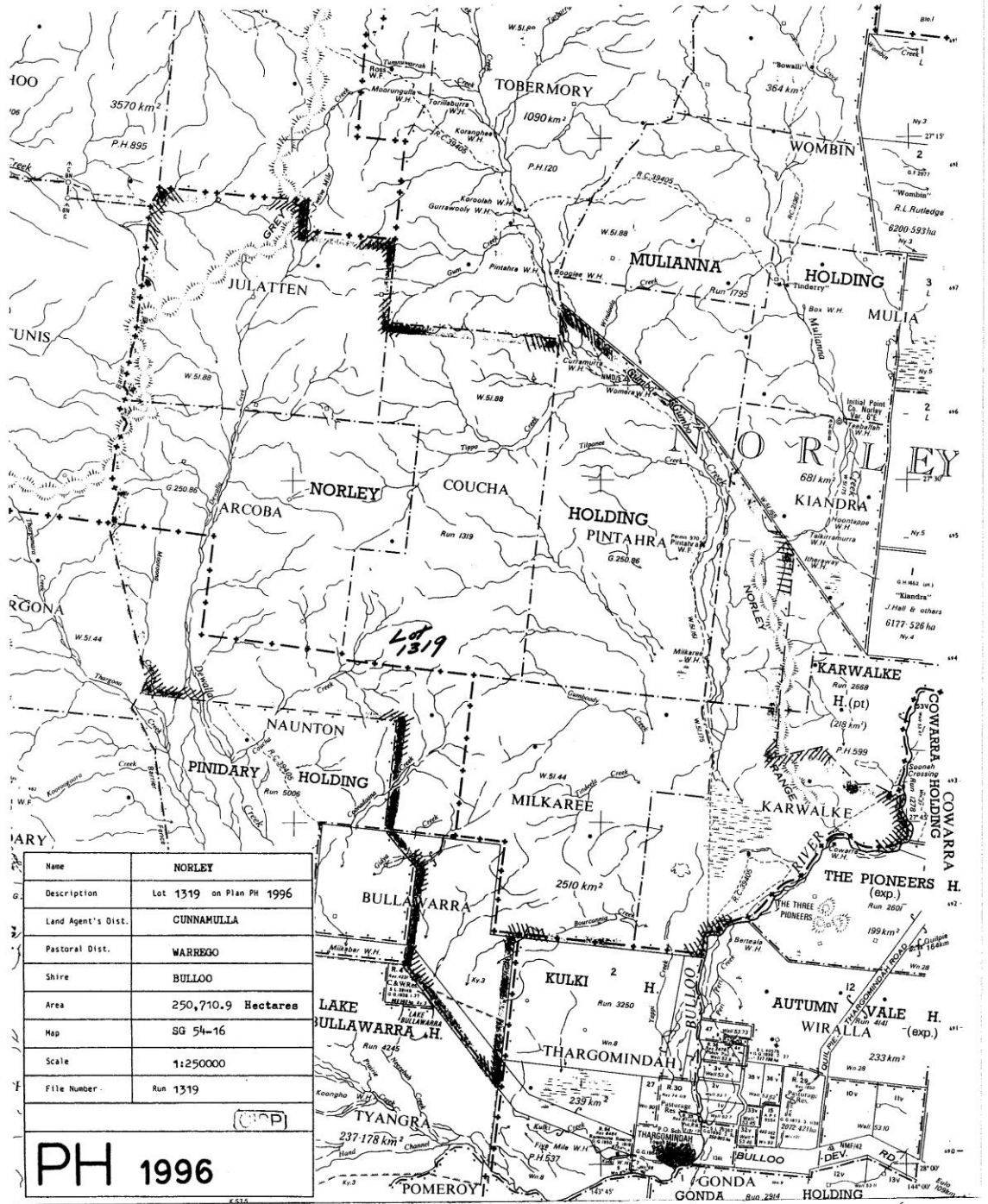

Copyright protects the plan/s being ordered by you. Unauthorised reproduction or amendments are not permitted.

# Orient Term Lease

SP210397 V3 REGISTERED Recorded Date 12/10/2007 15:16 Page 1 of 3 Not To Scale

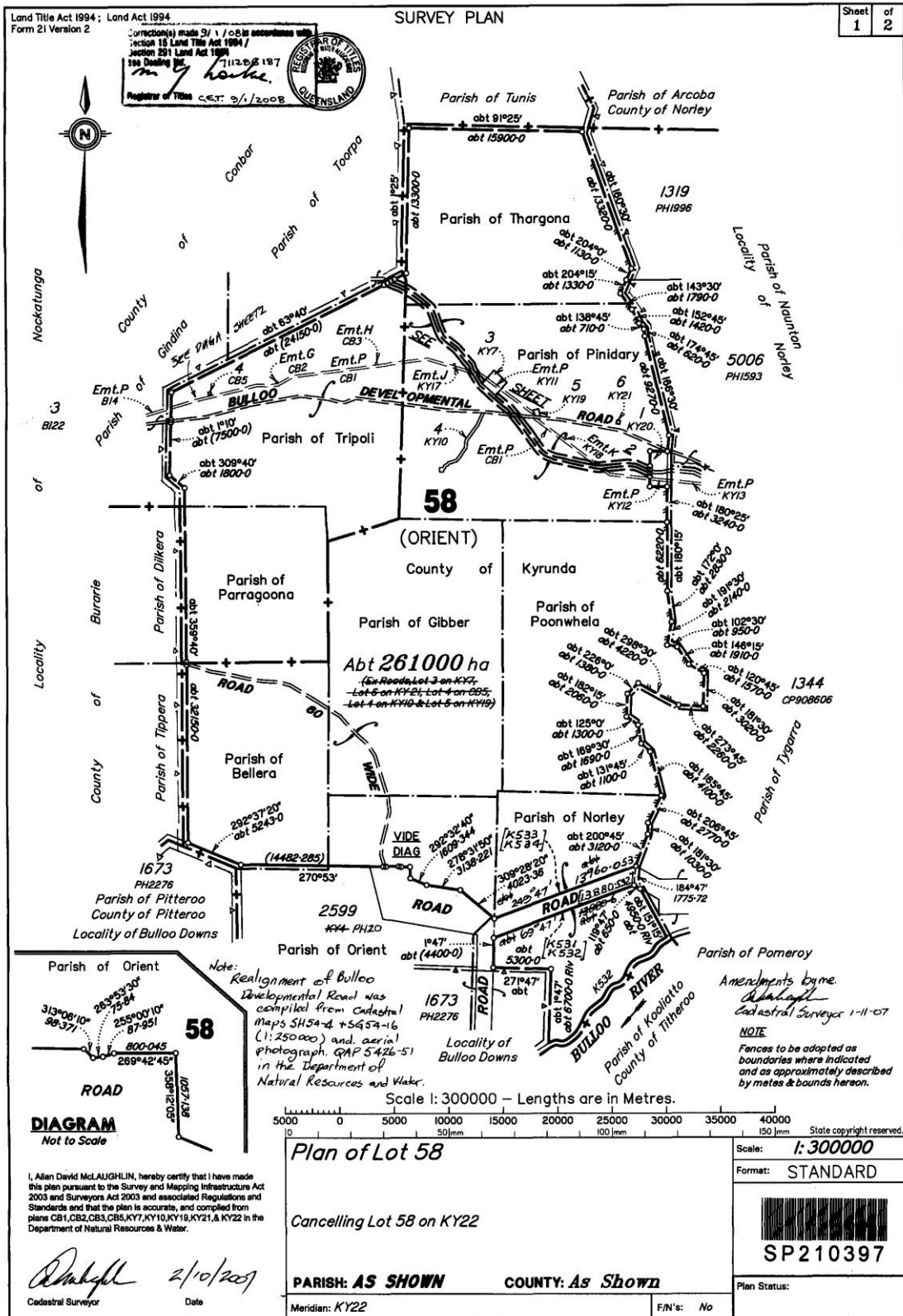

Copyright protects the plan/s being ordered by you. Unauthorised reproduction or amendments are not permitted.

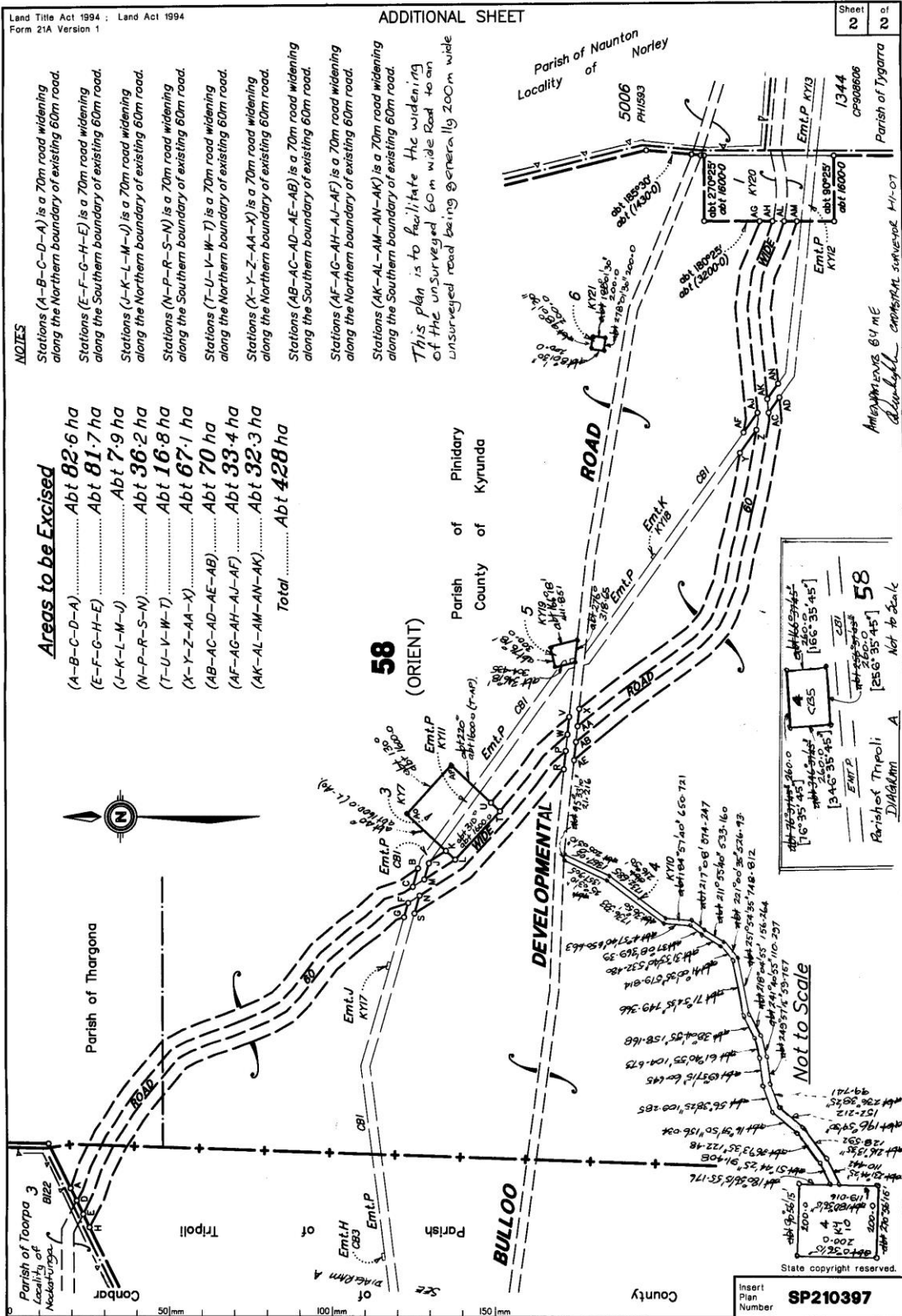

# Pinidary Pastoral Holding

PH1593 V0 Page 1 of 1 Not To Scale

1593

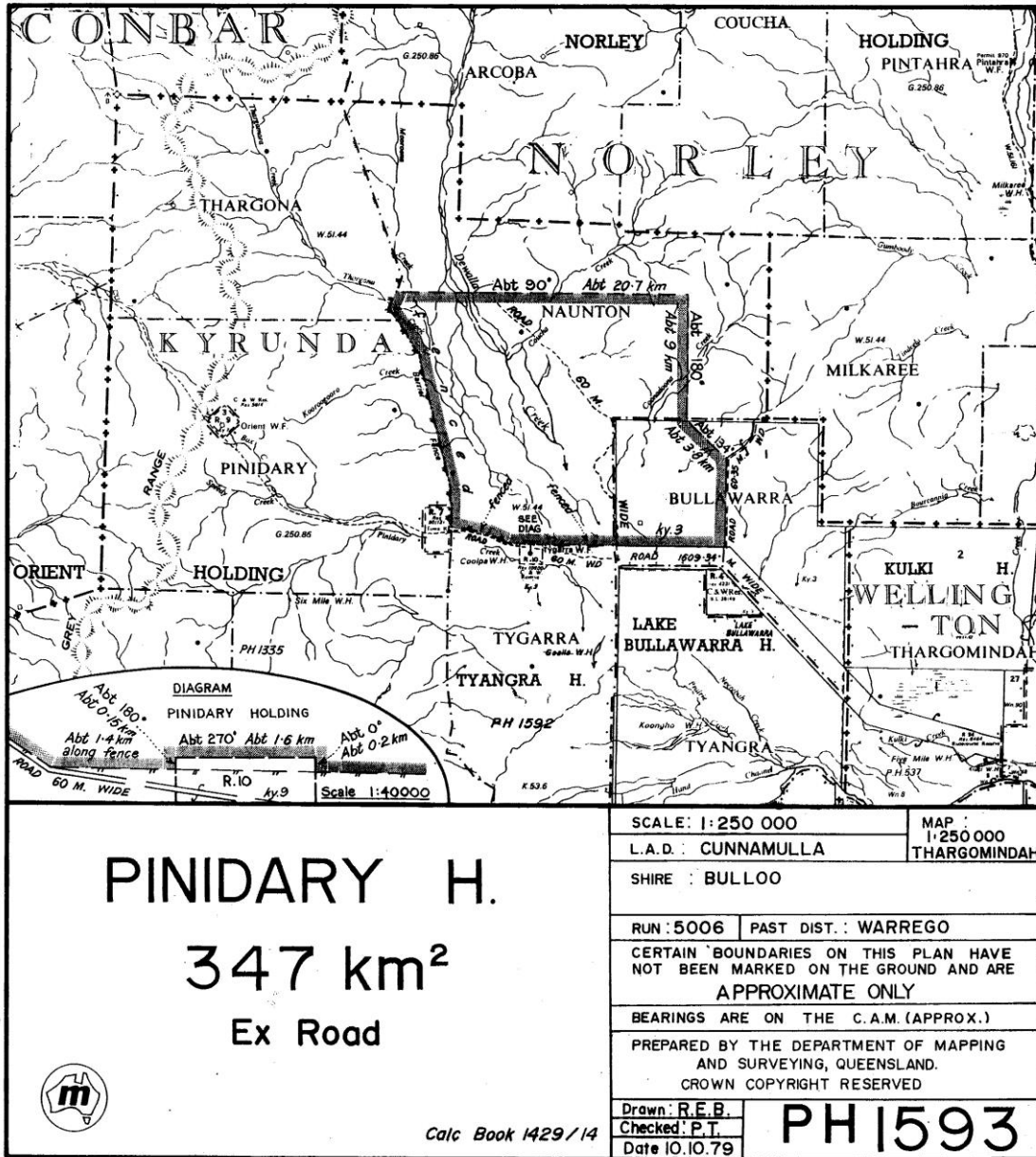

Copyright protects the plan/s being ordered by you. Unauthorised reproduction or amendments are not permitted.

**Item 2            Description of Lease**

Pastoral Holding 15/1319 comprising Lot 1319 on PH1996

Term Lease 231915 comprising Lot 58 on SP210397

Pastoral Holding 15/5006 comprising Lot 5006 on PH1593

**Item 3            Description of Lessee**

Usher Pastoral Company Pty Ltd ACN 070 106 375